EMERGENCY MANAGEMENT

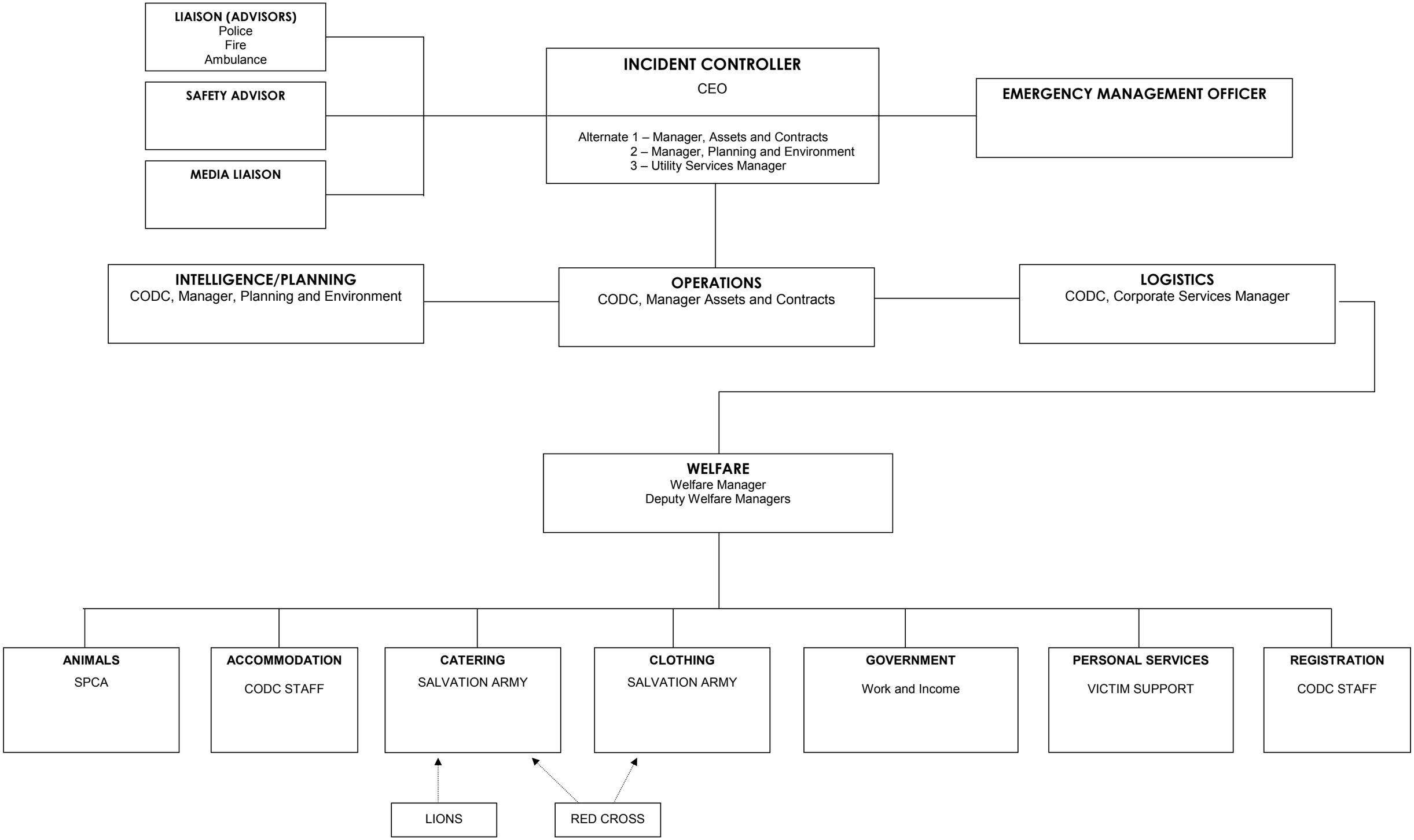

Updated 9/11/07