

LAND DISTRICT
N.L.C. DISTRICT

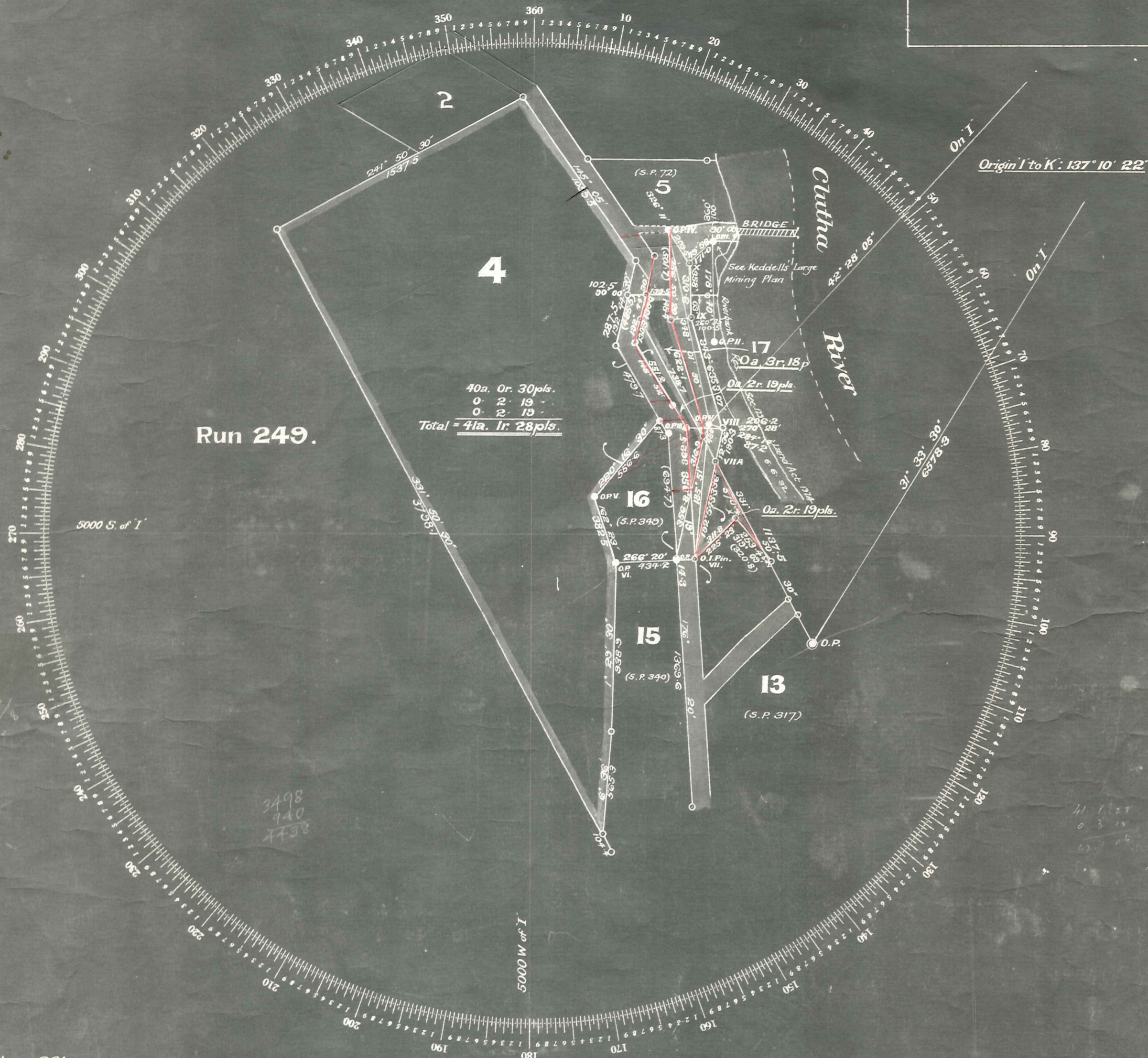

Run 249.

5000 S. of I'

5000 W. of I'

Origin I to K: 137° 10' 22"

See plan 381

For proclamation of road see Road Plan L47

FILE: O.L. 718

AUTHORITY:

PARENT PLAN:

Small Plots 52, 51, 72, 317
REF. PLANS: 381, 340, 349

Received: 13/10/28

No. 10467

Fieldbook: 1227 page 41

Traverse-book: 55

Folio: 82

Examined: 26/10/28 A.M. Smith

Recorded:

Plan in order and ready for approval:

PLAN OF Secs. 4 & 17, Blk. XI, Leaning Rock S.D.

Surveyed for T.F. Cherry.

By T.G. Phillipps.

Licensed Surveyor.

Date: May, 1928.

SCALE: 5 CHAINS TO AN INCH.

I, Thomas George Phillipps of Dunedin Licensed Surveyor, hereby certify that this plan has been made from surveys executed by me; that both plan and survey are correct, and have been made in accordance with the regulations of the Surveyor's Board, dated the 20th day of March, 1923.

Dated at Dunedin this 28th day of August, 1928

394

T.G. Phillipps

Licensed Surveyor.

Approved as from

Resquerra
Chief Surveyor.
1/11/28

Plan No.

5351
LANDS AND SURVEY
1900 1928
DUNEDIN

L.O. advised 2/11/28

Recd. 2/11/28