

Detail at B
Scale: 50 links to an Inch.

Lot 1 : 0a. 0r. 465pls
 Lot 2 : 0a. 0r. 510pls
 Lot 3 : 0a. 0r. 392pls
 Lot 4 : 0a. 0r. 1537pls
 Total Area : 0a. 0r. 2904pls

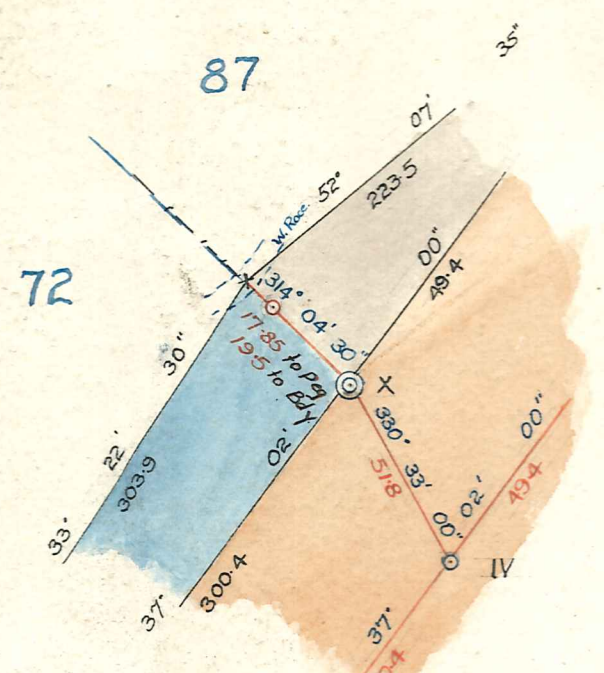

Diagram at A.
Not to Scale.

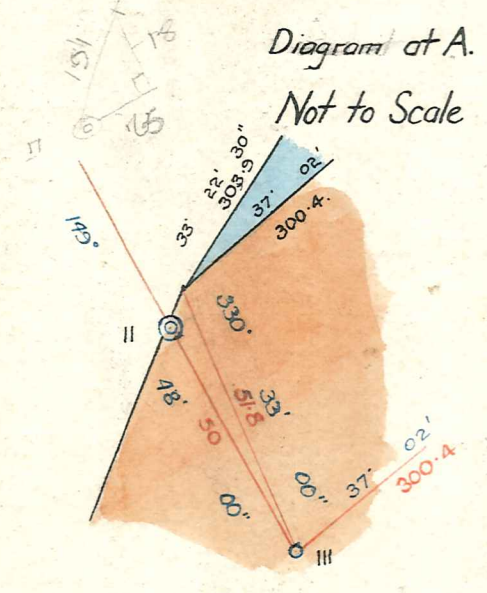

Diagram at C.
Not to Scale.

FLETCHER ROBERTS, DUFFILL & KING

PLAN OF LAND TO BE TAKEN FOR ROAD
 BEING PART SECTIONS 72, 87, 81 & 1 BLOCK VII LEANING ROCK SURVEY DISTRICT
 Comprised in C.Ts 172/93, 201/72, 309/55 & 244/6

SURVEY BLK. & DIST. _____ LOCAL BODY VINCENT COUNTY
 LAND DISTRICT OTAGO _____
 Scale: Two chains to an Inch _____ Surveyed by E. Fletcher Roberts Date: August 1948

I, Edward Fletcher Roberts of Dunedin Registered Surveyor and holder of an annual practising certificate, hereby certify that this plan has been made from surveys executed by me; that both plan and survey are correct and have been made in accordance with the regulations under the Surveyors Act, 1938
 Dated at Dunedin this 21st day of September 1948

Registered Surveyor

Approved as from _____
 Survey agrees with Court Order.

Chief Surveyor: / /

105/7

Received	_____
File	_____
Instructions	_____
Reference plans	_____
Field book	_____ p.
Traverse book	_____ p.
Examined by	_____
Recorded	_____
Plan in order for approval	_____