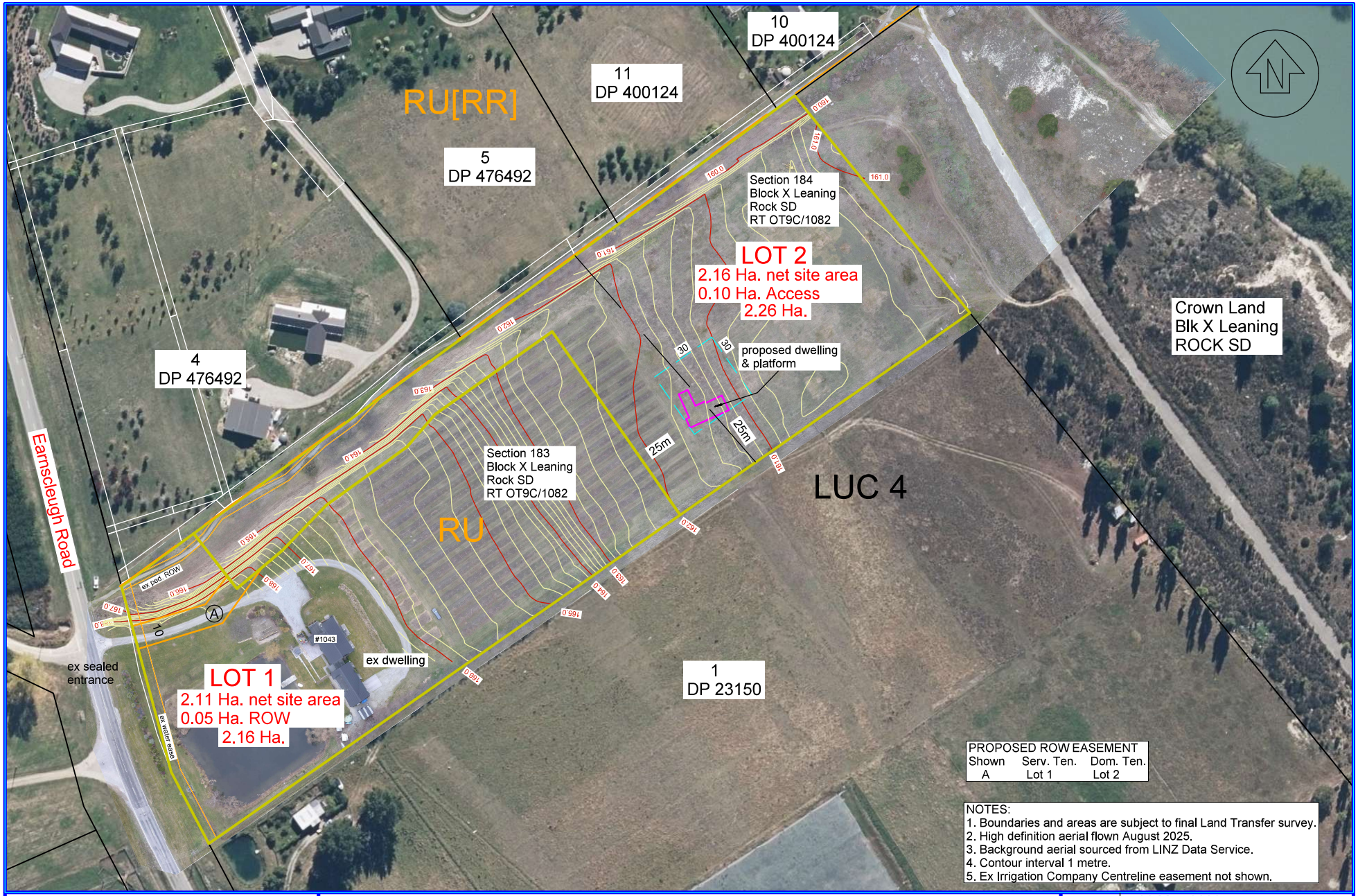

CALDER SURVEYING

LOTS 1 & 2 BEING A PROPOSED SUBDIVISION OF SECTIONS 183 & 184 BLOCK X LEANING ROCK SURVEY DISTRICT. 1043 EARNSCLEUGH ROAD, CLYDE.

Date:	26 May 2026
Scale:	1:1500 @ A3
Drawn by:	S. Calder
Client:	R. Paulin
Job No:	3382 RCc