

DRAWING No. 212/2

As Built

Jollys Road,
Westmoreland Place, Coach Court, Sarita Place, Cairnmuir Crescent

DETAILS

AVAILABLE FROM ALL
LEADING OFFICE
EQUIPMENT DEALERS

15/4/20/2/3

NUMBER 0510

SIZE A

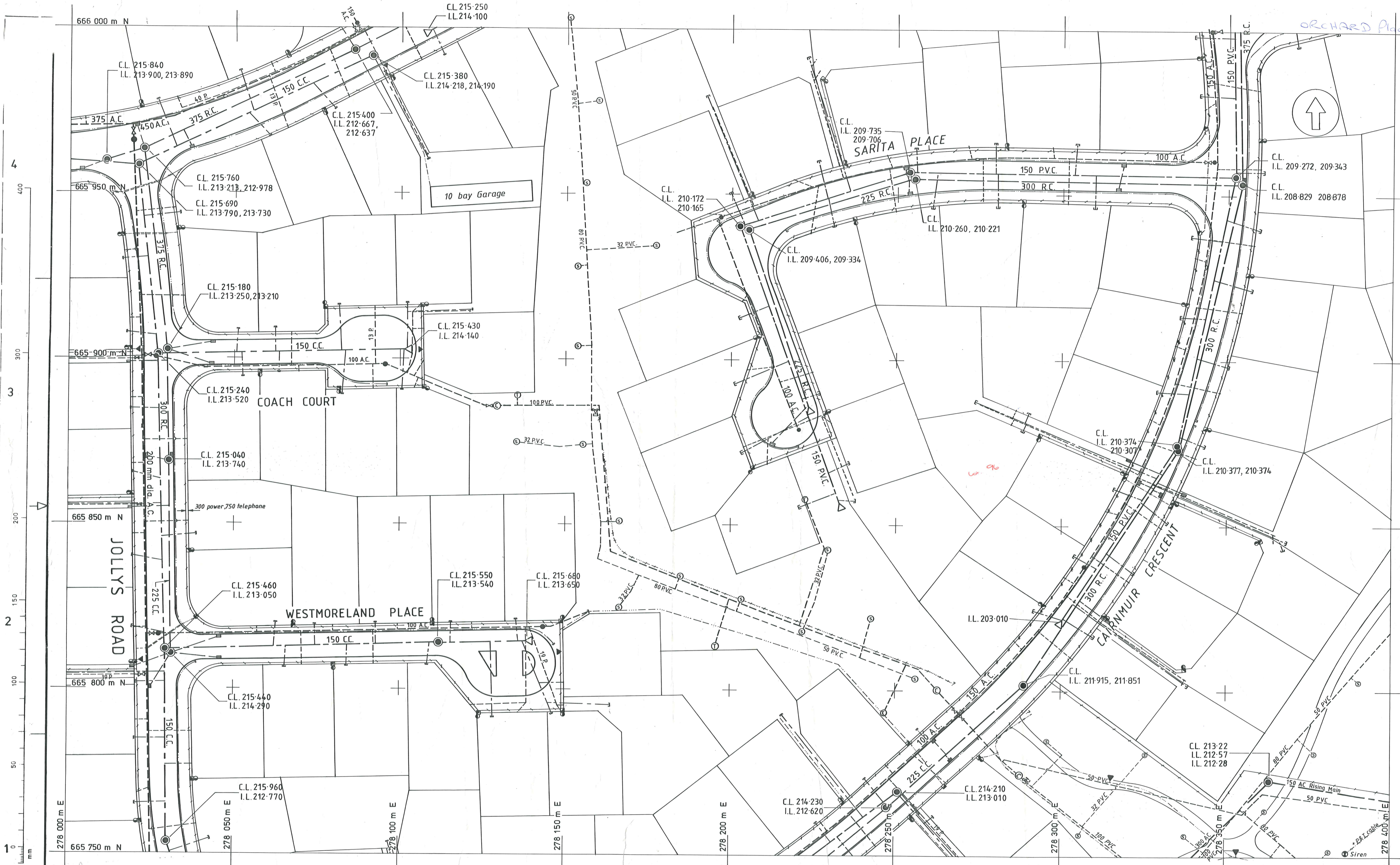

4
3
2
1
0
50
100
150
200
300
400
m

AMENDMENTS	BY	APPD.	DATE																				
<table border="1"> <tr> <td>BY</td> <td>CHECKED</td> <td>DATE</td> <td>RECOMMENDED</td> </tr> <tr> <td><i>Archie</i></td> <td><i>Archie</i></td> <td>4/82</td> <td></td> </tr> <tr> <td></td> <td></td> <td>19.9.85</td> <td></td> </tr> <tr> <td colspan="4">APPROVED</td> </tr> <tr> <td colspan="4">PROJECT ENGINEER</td> </tr> </table>				BY	CHECKED	DATE	RECOMMENDED	<i>Archie</i>	<i>Archie</i>	4/82				19.9.85		APPROVED				PROJECT ENGINEER			
BY	CHECKED	DATE	RECOMMENDED																				
<i>Archie</i>	<i>Archie</i>	4/82																					
		19.9.85																					
APPROVED																							
PROJECT ENGINEER																							

Ministry of Works and Development
POWER
M. J. WILLIAMS
CHIEF POWER ENGINEER
J.J. Chesterman Commissioner

CLUTHA VALLEY DEVELOPMENT
CROMWELL EXPANSION
AREA 20-2 : "AS BUILT" SERVICES

ORIGINAL SCALES	1:500	FILE	
JOB	CODE	SHEET	REVISION