

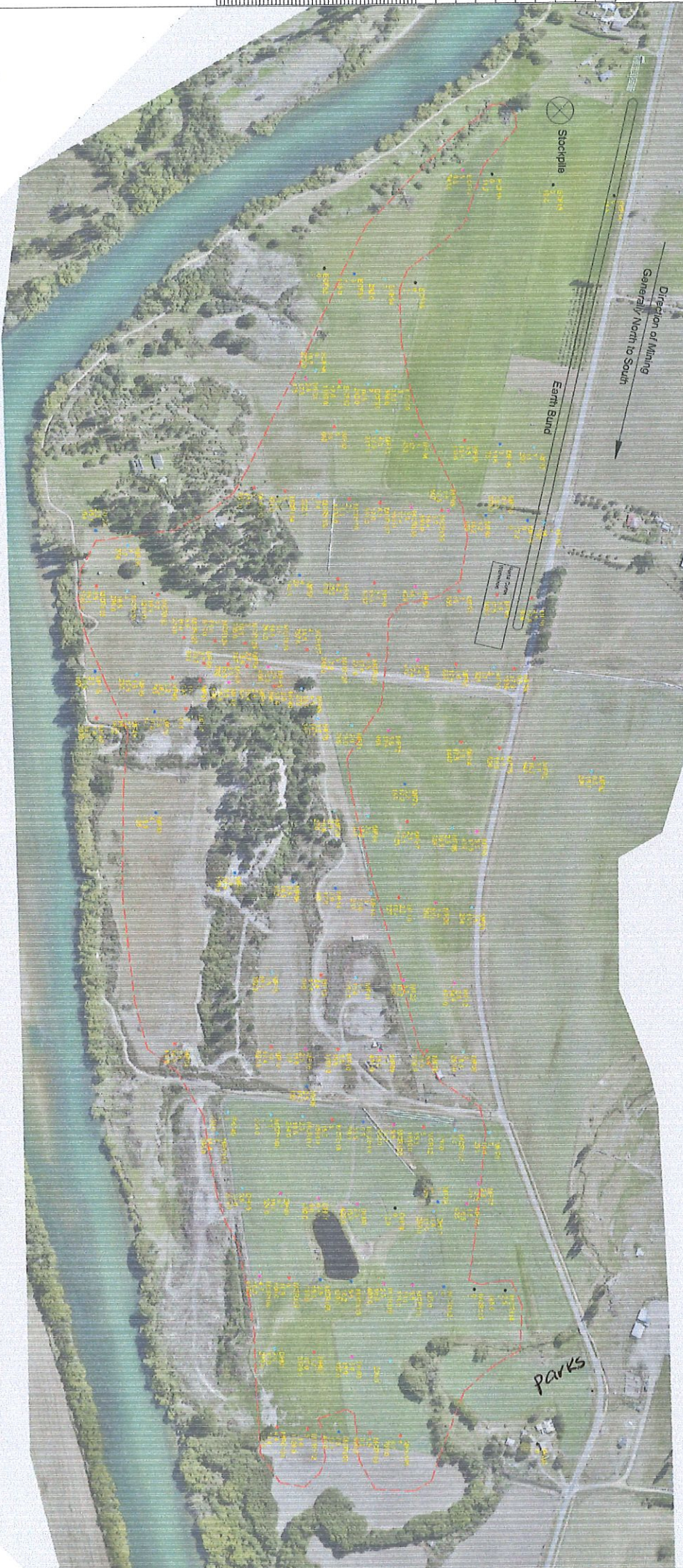

**Key**

•	Borehole Name	•	Mg/BCM Scale
•	Wash Thickness	•	No Recorded Value
•	Basement Depth	•	0 - 200
•	Mg/BCM	•	200 - 400
•		•	400 - 600
•		•	600+
⊗	Stockpile		Processing: 200m <sup>3</sup> / Hr
□	Porta Coms and Workshop		Plant Water: 300m <sup>3</sup> / Hr
□			Stockpile: 80,000m <sup>3</sup>
○	100mg Resource Estimate Outline		



File Ref: \_\_\_\_\_  
 Prepared For: \_\_\_\_\_  
**Hawkeswood Civil**

No	Amendments	Drawn	Date
1	<i>[Signature]</i>		
2	<i>[Signature]</i>		
3			
4			
5			

**Borehole Diagram**  
**Millers Flat**

Project No.:	Survived:
Scale:	JR
1:5000	Designed:
Date:	Drawn:
08/11/2022	JR
Sheet:	Checked:
11	JR



Please sign as part of Affected Parties Approval Form

**Key**

Borehole Name  
Wash Thickness  
Basement Depth  
Mg/BCM  
Stockpile

Porta Combs and Workshop

100mg Resource Estimate Outline

**Mg/BCM Scale**

- No Recorded Value
- 0 - 200
- 200 - 400
- 400 - 600
- 600+

Processing: 200m<sup>2</sup> / Hr  
Plant Water: 300m<sup>3</sup> / Hr  
Stockpiles: 80,000m<sup>3</sup>



Direction of Mining  
Generally North to South



Project No.:	Surveyed:
Scale:	JR
1:5000	Designed:
Date:	JR
25/03/22	Drawn:
Sheet:	JR
1	Checked:
	JR

Site Plan	
Millers Flat	

No.	Amendments	Drawn	Date

File Ref:  
Prepared For:  
**Hawkeswood Civil**